

PASSEND FÜR / SUITABLE FOR:

BINZEL®

PSB 60/80/121®

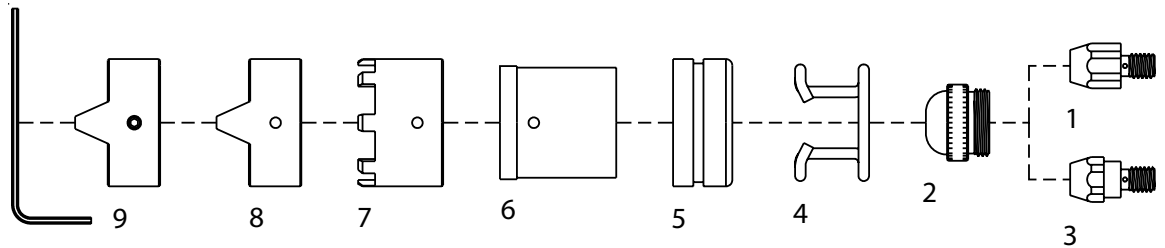

Original-Brenner und -Verschleißteile auf Anfrage.
 OEM torches and consumables on request.

| Item | Bestell-Nr./Order No. | Ref. | Bezeichnung | Description | Euro |
|------|-----------------------|-------------|---|---|------|
| | 05-020010-01 | 745.0035 | Handbrennerkopf PSB 60 | Hand torch head PSB 60 | |
| | 05-020020-01 | 745.0001 | Handbrennerkopf PSB 121 | Hand torch head PSB 121 | |
| | 05-020030-01 | 747.0005 | Maschinenbrennerkopf AUT121C | Machine torch head AUT121C | |
| | 05-020040-01 | 743.0407 | Sicherungsklemme | Security clamp | |
| 1 | 05-020050-01 | 743.0077 | Elektrode ZIRKONIUM | Elektrode - Zr. | |
| | 05-020060-01 | 743.0067 | Elektrode HAFNIUM | Elektrode - Hf. | |
| 2 | 05-020070-10 | 743.0122 | Düse Ø 1,0 | Tip Ø 1,0 | |
| | 05-020070-13 | 743.0143 | Düse Ø 1,3 | Tip Ø 1,3 | |
| | 05-020070-15 | 743.0132 | Düse Ø 1,5 | Tip Ø 1,5 | |
| | 05-020070-18 | 743.0209 | Düse Ø 1,8 | Tip Ø 1,8 | |
| | 05-020070-20 | 743.0355 | Düse Ø 2,0 | Tip Ø 2,0 | |
| 3 | 05-020080-01 | 743.0425-Zr | Spezial-Elektrode ZIRKONIUM | Special electrode - Zr. | |
| | 05-020090-01 | 743.0425-Hf | Spezial-Elektrode HAFNIUM | Special electrode - Hf. | |
| 4 | 05-001394-01 | 743.0149 | Abstandsfedern | Spacer spring | |
| 5 | 05-020140-01 | 743.0125 | Abstandshülse | Distance sleeve | |
| 6 | 05-020150-01 | 743.0126 | Abstandsdüsenträger | Distance nozzle support | |
| 7 | 05-021010-01 | 743.0127 | Abstandsdüse | Crown spacer nozzle | |
| 8 | 05-021020-01 | 743.0168 | Kupfereckdüse | Double pointed nozzle | |
| 9 | 05-021030-01 | 743.0267 | Kupfereckdüse mit Schlüssel und Schrauben | Double pointed nozzle with screws and key | |
| | 05-001674-01 | | Kreisschneidest | Circle Cutting attachment | |
| | 05-001675-01 | | Fahrwagen | Cutting Guide | |

PASSEND FÜR / SUITABLE FOR:

BINZEL®

ABIPLAS CUT 70®

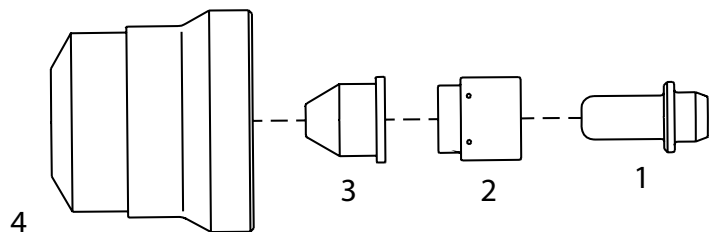

Original-Brenner und -Verschleißteile auf Anfrage.
 OEM torches and consumables on request.

| Item | Bestell-Nr./Order No. | Ref. | Bezeichnung | Description | Euro |
|------|-----------------------|-----------|---------------------|-------------------|------|
| 1 | 05-020742D006 | 742.D0056 | Elektrode | Electrode | |
| 2 | 05-020742D007 | 742.D0073 | Swirl ring | Swirl ring | |
| 3 | 05-020742D008 | 742.D008 | Düse, konisch Ø 0,9 | Conical tip Ø 0.9 | |
| | 05-020742D018 | 742.D018 | Düse, konisch Ø 1,1 | Conical tip Ø 1.1 | |
| | 05-020742D041 | 742.D041 | Düse, konisch Ø 1,2 | Conical tip Ø 1.2 | |
| 4 | 05-020742D023 | 742.D023 | Schutzkappe | Shield cap | |

PASSEND FÜR / SUITABLE FOR:

BINZEL®

ABIPLAS CUT 110®

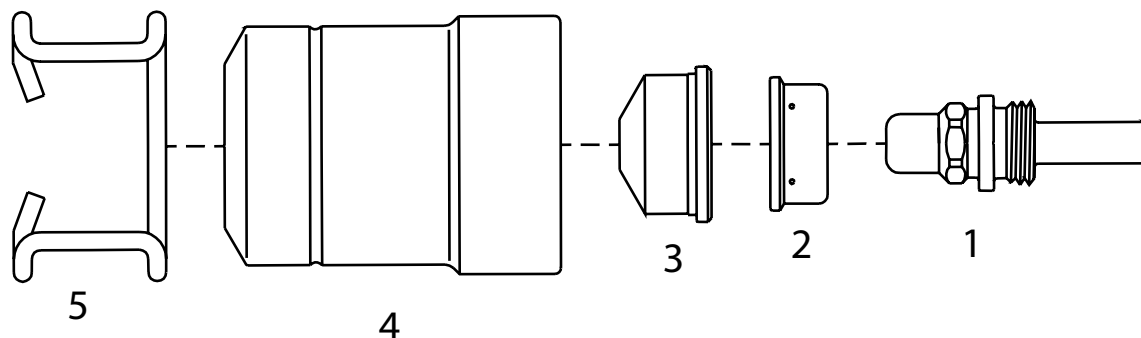

Original-Brenner und -Verschleißteile auf Anfrage.
 OEM torches and consumables on request.

| Item | Bestell-Nr./Order No. | Ref. | Bezeichnung | Description | Euro |
|------|-----------------------|----------|---------------------|-------------------|------|
| 1 | 05-020745D008 | 745.D008 | Elektrode | Electrode | |
| 2 | 05-020745D113 | 745.D113 | Swirl Ring | Swirl ring | |
| 3 | 05-020745D018 | 745.D018 | Düse, konisch Ø 1,0 | Conical tip Ø 1.0 | |
| | 05-020745D010 | 745.D010 | Düse, konisch Ø 1,2 | Conical tip Ø 1.2 | |
| | 05-020745D047 | 745.D017 | Düse, konisch Ø 1,4 | Conical tip Ø 1.4 | |
| | 05-020745D065 | 745.D065 | Düse, konisch Ø 1,6 | Conical tip Ø 1.6 | |
| 4 | 05-020745D026 | 745.D026 | Schutzkappe | Shield cap | |
| 5 | 05-001386-01 | 745.D012 | Abstandsfeder | Spacer Spring | |

PASSEND FÜR / SUITABLE FOR:

BINZEL®

ABIPLAS CUT 150®

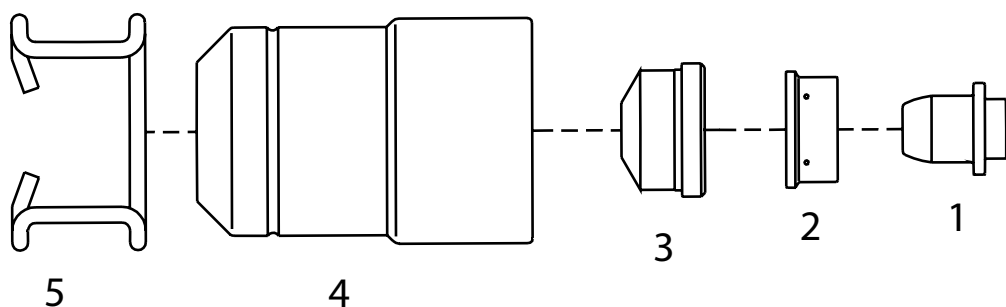

Original-Brenner und -Verschleißteile auf Anfrage.
 OEM torches and consumables on request.

| Item | Bestell-Nr./Order No. | Ref. | Bezeichnung | Description | Euro |
|------|-----------------------|----------|---------------------|-------------------|------|
| 1 | 05-020757D008 | 757.D008 | Elektrode | Electrode | |
| 2 | 05-020757D007 | 757.D060 | Swirl Ring | Swirl ring | |
| 3 | 05-020757D037 | 757.D037 | Düse, konisch Ø 1,2 | Conical tip Ø 1.2 | |
| | 05-020757D009 | 757.D009 | Düse, konisch Ø 1,5 | Conical tip Ø 1.5 | |
| | 05-020757D010 | 757.D010 | Düse, konisch Ø 1,6 | Conical tip Ø 1.6 | |
| | 05-020757D011 | 757.D011 | Düse, konisch Ø 1,8 | Conical tip Ø 1.8 | |
| 4 | 05-020757D019 | 757.D042 | Schutzkappe | Shield cap | |
| 5 | 05-001386-01 | 757.D012 | Abstandsfeder | Spacer Spring | |